

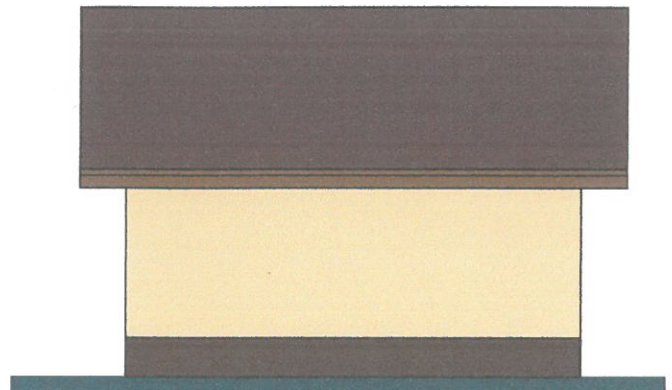

**FATADA SUD-EST
SC.1:100**

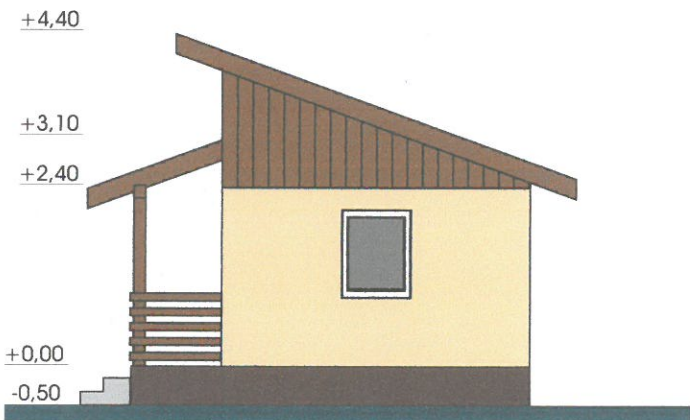

**FATADA NORD-VEST
SC.1:100**



**FATADA NORD-EST
SC.1:100**

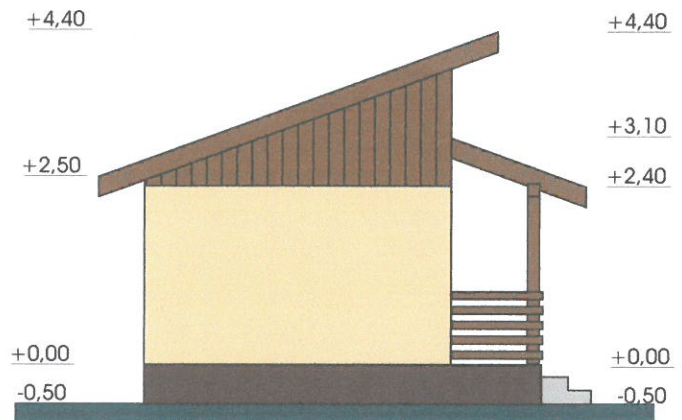

**FATADA SUD-VEST
SC.1:100**

ELEMENTE DE FATADA
TENCUIELI SIMPLU DRISCUITE
ZUGRAVELI LAVABILE CREM
TAMPLARIE PVC ALB CU GEAM TERMOPAN
INVELITOARE TABLA TIP TIGLA BRUN ROSCAT
PAZIE LEMN MARO
PARAPET SI STALPI DIN LEMN MARO
SOCLU BETON FINISAT MARO

ORDINUL ARHITECTILOR
 DIN ROMANIA
 4153
**Sterie
 GHETU**
 Conducator arhitect
 cu drept de semnatura



VERIFICATOR/ EXPERT	NUME	SEMNTURA	CERINTA	REFERAT / EXPERTIZA TEHNICA / DATA	
	SC ARHIPRO CONS SRL CUI 16321171 Ramnicu Valcea, Emil Avramescu nr.5			Beneficiar : ANGHELOIU TRAIAN	Proiect nr. :
				Amplasament : Com.Milcoiu sat Izbasesti-jud.Valcea	75
SPECIFICATIE	SPECIFICATIE		Scara :	Titlu proiect :	Faza :
SEF PROIECT	C.ARH. STERIE GHETU		: 100	CONSTRUIRE ANEXA GOSPODARESCA	DTAC
PROIECTAT	C.ARH. STERIE GHETU		Data :	Titlu plansa:	Plansa:
REDACTAT	C.ARH. STERIE GHETU		05.2023	Fatade	A05